PLAYBOY'S

COLLEGE GIRLS

Canada $6.95
U.K. £3.95
France Fr 40
Germany DM 19.90
38590 047
DISPLAY UNTIL MAY 19, 1997

$6.95

University of Alberta
Arizona State University
Brookhaven College
Cal State at Northridge
DeKalb College
DePaul University
University of Georgia
Georgia State University
Hunter College
University of Maryland
Notre Dame College
Penn State University
San Jose State University
Santa Monica College
Suffolk University

FEATURING THE

BIG 12

Baylor · Colorado
Iowa State · Kansas · Kansas State
Missouri · Nebraska · Oklahoma · Oklahoma State
Texas · Texas A & M · Texas Tech

04 >
0 300958 1
38590

PLAYBOY'S

COLLEGE GIRLS

Cindy Roubal
Georgia State University
Major: Broadcasting

A regents' scholar and dean's list student, this redheaded cover girl likes her men to be both romantic and realistic—and to know when to be which. That special guy must be intelligent, a sensual kisser, unafraid to be a little wild and understanding.

Erin Wilson
University of Alberta
Major: Education

"My mother could easily have been a PLAYBOY centerfold in her younger days, my grandmother was a can-can dancer and the family is full of musicians. Maybe show business is my true calling and destiny."

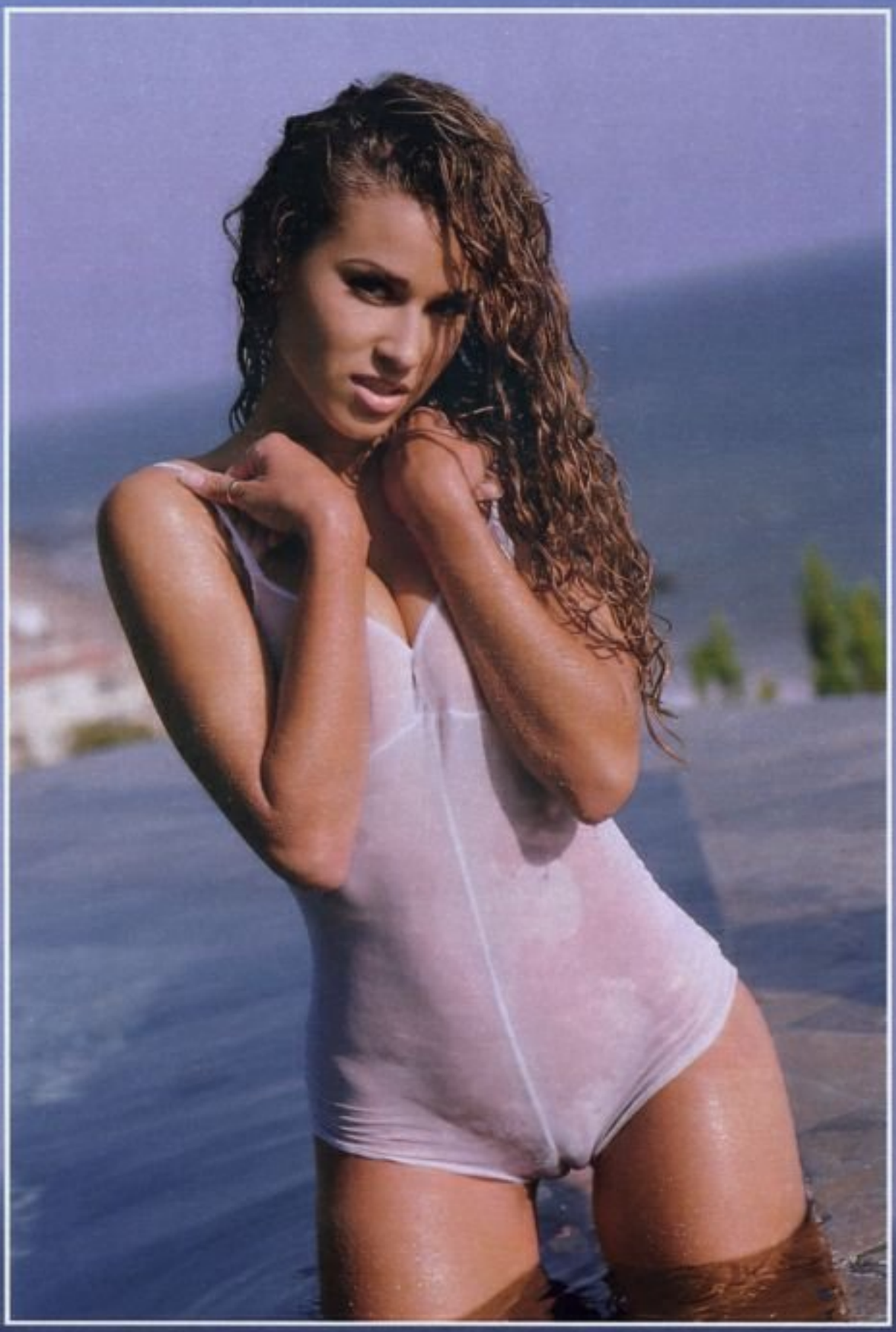

Lisa Borghese
Santa Monica College
Major: Broadcasting

Suitors beware: One thing this hopeful sports broadcaster always does on a first date is to bring along a friend. And she never stays out real late or holds hands at that first meeting. But if you're muscular, ambitious, spontaneous, funny, and a little bit shy you just may get a second chance to ask for her hand.

El Camino College

Brandy Fleming
El Camino College
Major: Speech Communications

Taking advantage of the favorable California weather, Brandy closes her text books to hit the beach, ride her bike or Rollerblade.

RINK

Carol, Camay & Calay Crist
California State at Northridge
Major: Radio, TV, Film

California born-and-bred, the Crist triplets, like most multiple-birth siblings, echo each others' likes and dislikes. Pigging out on pizza, going to the movies, walking, biking, playing tennis and soccer get a unanimous thumbs up from the tireless trio. Their ultimate ambition? To own and operate their own film studio.

Bridget Smith
Fashion Institute (L.A.)
Major: Cosmetics and
Fragrance Merchandising

She hopes her studies will land her a job with a major cosmetics firm someday. When she's not hitting the books, Bridget gets in her licks boxing and kickboxing.

Rachel Wallace
Arizona State University
Major: Psychology

When Rachel puts a Ph.D. in clinical psychology after her name, she'll have to stifle her admitted urge to "talk, talk, talk" and turn a sympathetic ear.

Jennifer Giesel
Notre Dame College
Major: Education

"I was raised by my grandmother who is my best friend and the life of my parties! The most embarrassing thing in my purse? Condoms, condoms and more condoms—thanks to grandma!"

THE HUMANITIES

The October '96 PLAYBOY gave you your first glimpse of the *Girls of the Big 12*—the restructured conference resulting from the merger of the Big Eight and Southwest Conferences. Here's a rousing reprise of the best from both worlds.

Baylor University
Sherryl Keith
Major: Pre-Med/Psychology

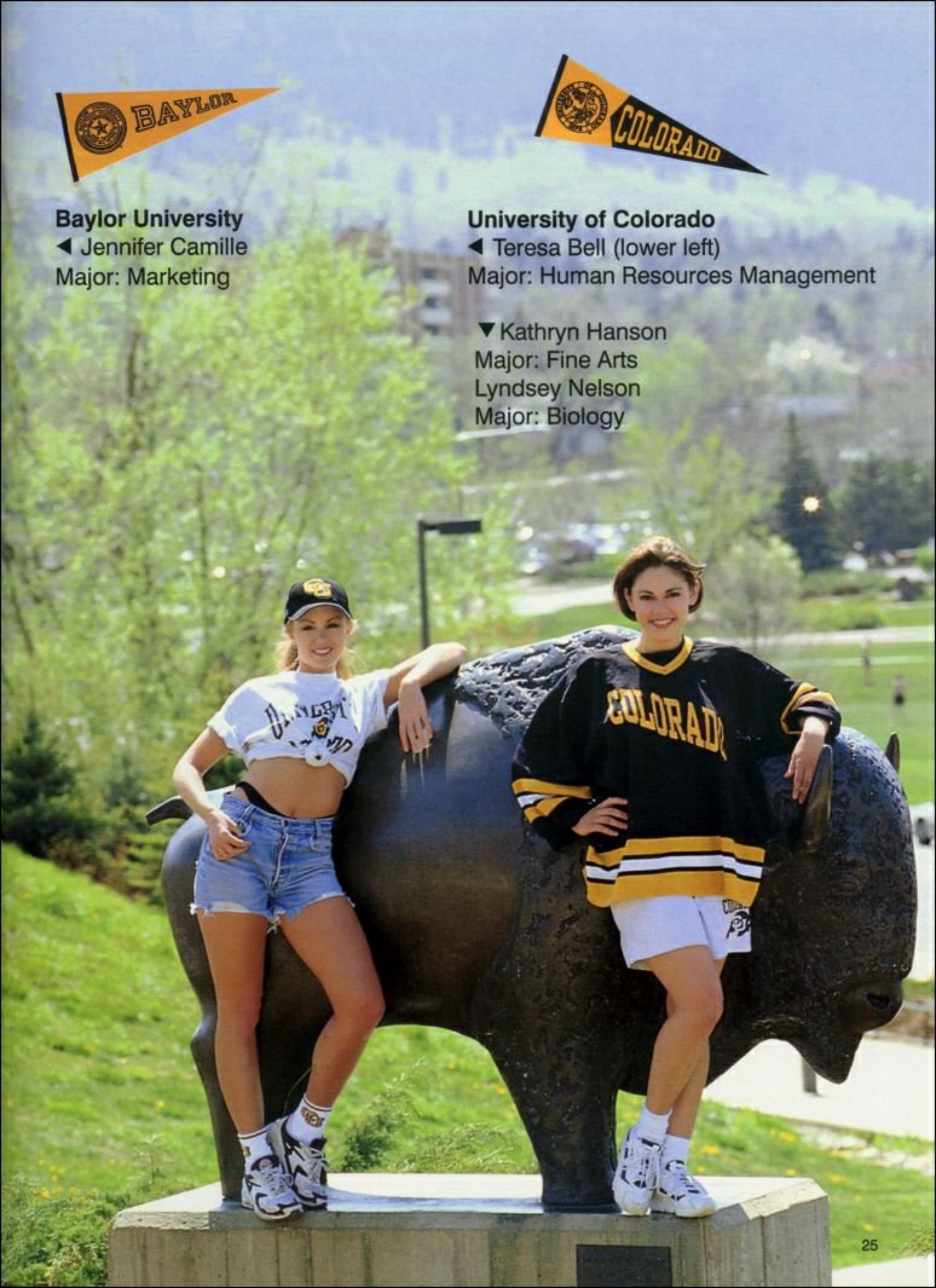

Baylor University
◀ Jennifer Camille
Major: Marketing

University of Colorado
◀ Teresa Bell (lower left)
Major: Human Resources Management

▼ Kathryn Hanson
Major: Fine Arts
Lyndsey Nelson
Major: Biology

University of Colorado

◀ Brenda Gerhardt (far left)
Major: Accounting

◀ Amanda Feller
Major: Psychology

Joi Smith, Cari Schweitzer, Amanda Feller ▼

University of Colorado
Sarah Carbone
Major: Psychology

University of Oklahoma

▲ Kristi Bryan
Major: Interior Design

◀ Anna Lee (far left)
Major: Public Relations

◀ Kristie Stammer
Major: English

THE
EXHIBIT

University of Missouri

◀ Emily Massey (far left)
Major: Undecided

◀ Nicole Lucas
Major: Accounting

▲ Hali Riley
Major: Public Relations

Oklahoma State University

◀ Tura Hedges
Major: Business

▶ Angela Andrews
Major: Business

▼ Jacquelin Courtney
Major: Hotel and
Restaurant Management

OKLA

ATM

Texas A & M

▲ Hillary Schatz
Major: Biomedical Engineering

◀ Nikki Willis (far left)
Major: Kinesiology

◀ Jennifer La Marc
Major: Agricultural Journalism

University of Texas

▶ Robin Gallager
Major: Biology

Texas Tech

▶ Tiffani Holli
Major: Pre-Med

▶ Stacy Lea (far right)
Major: Pre-Occupational Therapy

▼ clockwise top left: Amy Schrader, Mandy Jean, Jenavieve Michel, Raquel Padilla, Lisa Ramirez, Tiffani Holli

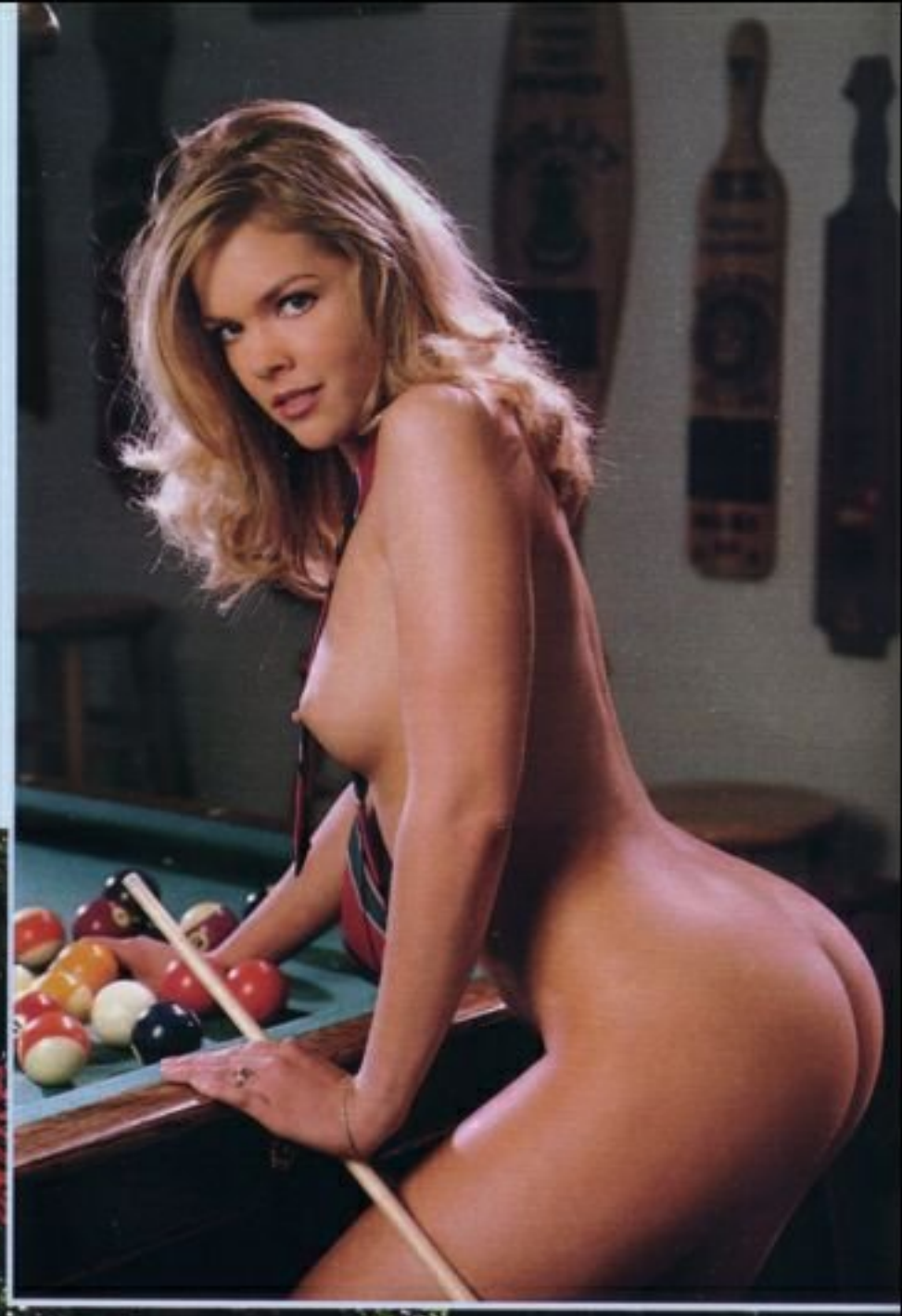

TEXAS TECH UNIVERSITY

Kansas State University

▲ Heather Walke
Major: Pre-Law/Communications

▶ Eva Krannawitter
Major: Medical Technology

Iowa State

▲ Summer Ackerman
Major: Nursing

◀ Shanna Pree
Major: Communications

▶ Christa Anderson
Major: Public Relations

ISU

University of Missouri
Elizabith Anderson
Major: Journalism/French

University of Texas

▲ Ashley Johnson
Major: Elementary Education

◀ Sophronia Kay Williams
Major: Advertising

▶ Karen Herrera
Major: Advertising

University of Kansas

◄ Ashley Grill, Jamie Israel, Amanda Brueck, Tanya Repper, Holly Hynes, Susan Winn, Jane Galvin, Yaowapron Joy Weroha, Dawn Richardson, Maria Lohrmann

► Anne McAlister
Major: Accounting

▼Shana Schroeder
Major: Psychology

University of Nebraska
Tami Unger
Major: Elementary Education

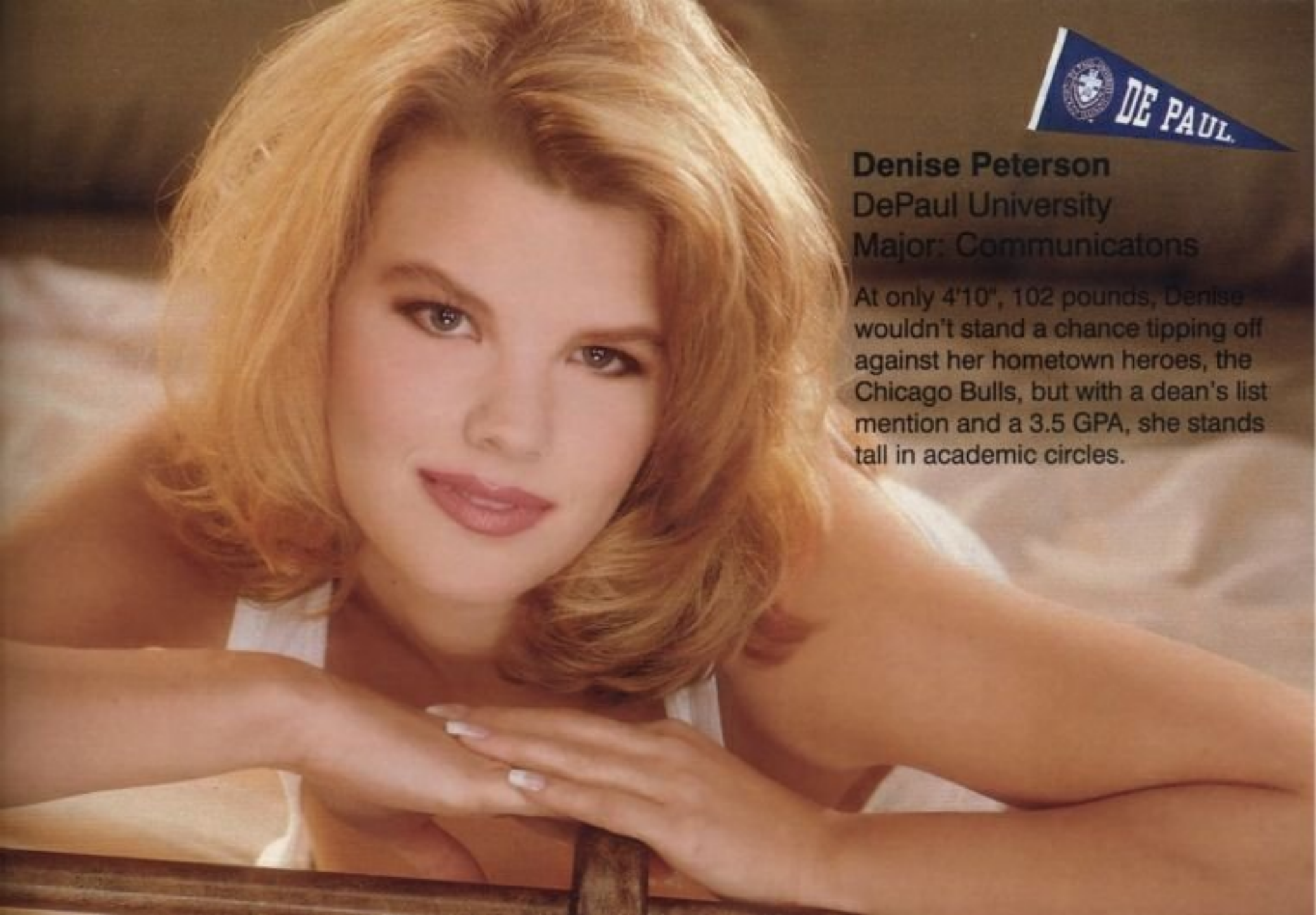

Denise Peterson
DePaul University
Major: Communicatons

At only 4'10", 102 pounds, Denise wouldn't stand a chance tipping off against her hometown heroes, the Chicago Bulls, but with a dean's list mention and a 3.5 GPA, she stands tall in academic circles.

Eva Cannoli
Scottsdale Community College
Major: Elementary Education

Asked to describe herself, Eva said she's "vivacious, charming, lively, fun, lovable and admittedly demanding." She hopes to teach the fourth grade and "make a difference in children's lives," so, not surprisingly, her ideal man would "definitely have to adore children." Throw in intelligence, security, a caring and romantic attitude and we have a match.

Dawn Rhoades
Penn State University
Major: Marketing

Her father taught her how to be a shopper chick when she was just nine and Dawn still enjoys riding her 'cycle to the beach. She's turned off by men's bikini underwear and sleazy talk shows, but loves thunderstorms, chivalry and silk boxers.

Milanka McKee
Arizona State University
Major: International Business

Born in Podgorica, Yugoslavia, Milanka's drive and ambition immigrated with her to the U.S. Her college transcript is packed with awards, including a Miss Future Business Executive award, and an unblemished A average. "I'm a very focused person. I set goals for myself and work hard at achieving them."

Kimberly Hall
Brookhaven Community College
Major: Criminal Justice

"When I was really young, I didn't think a college education was necessary. Now, at 25, I'm just realizing how important it is for a woman to have a degree or a trade. I'm looking forward to completing my studies and becoming a detective or a crime-scene investigator."

Carmella Keyse
Orange Coast College
Major: Physical Education

This 20-year-old Ohio native confided that she falls for guys who are tall, dark, shy and playful—but is turned off by those "who think they're all that!" She's a fruit and veggie junkie, prefers the computer geek type to the campus jock and, without elaboration, told us her family members were all "a little crazy."

Linda Liu Suffolk University Major: Finance

She has won academic honors as well as claiming the Miss Chinese/New York title.

Jamiela Dilbeck
Glendale Community College
Major: Exercise Science

Blessed with brains, beauty and loads of talent, Jamiela made her high school honor roll, the all-star dance team and the cheerleading squad all four years.

Erika Snyder
DeKalb College
Major: Philosophy

She considers herself a "highly ambitious, outgoing, adventurous, hardworking, passionate soul." Dishonesty is a major turnoff. "I would love to make everyone turn bright orange when they tell a lie."

Angela Alanis
Santa Barbara City College
Major: Psychology

"I was the girl who was everyone's best pal in high school. I had huge, thick glasses and was more than awkward. PLAYBOY has given me a chance to shine! I guess there is something to be said for us late bloomers."

Rochelle Rivers
Greenfield Community College
Major: Psychology

As a kid she was independent, sincere, loving and daring. "With five brothers and sisters, I had to be—just to get noticed!"

Charlee Huffman
Hunter College
Major: Anthropology

A presidential award for academic fitness and an entry in *Who's Who in American High Schools* are two of Charlee's many accomplishments. She's also bilingual and a mixed media interactive artist.

Thai Anh
Golden West College
Major: Physical Therapy

She was born in Vietnam, but the 22-year-old transplanted Californian long ago picked up the all-American weaknesses for ice cream and chocolate.

Melanie Camberlango
Diablo Valley College
Major: Health

Her favorite leisure-time activities include working out at the gym, reading, lying in the sun and shopping. Turn-ons? Men who blush, men who dance as well as she does and beautiful hands. Turnoffs? Beer bellies, drunks and bad shoes.

Kimberly Donahoe
DeKalb College
Major: Nursing

She describes herself as a Southern belle. "My family goes back at least five generations in Georgia." Kimberly would love to become a midwife because "I love the thought of bringing life into this world."

Tracy Johnson
Houston Community College
Major: Science

Tracy aims to become a nurse and seek her own place in the world. When she does settle on a man in her life, he'll be "one who could be a husband in every way."

Jacquelyn Mills
San Jose State University
Major: Advertising

Her term as the neighborhood leader and tree house president gave her a taste of power. Jacquelyn's ambition now is to become a top advertising executive.

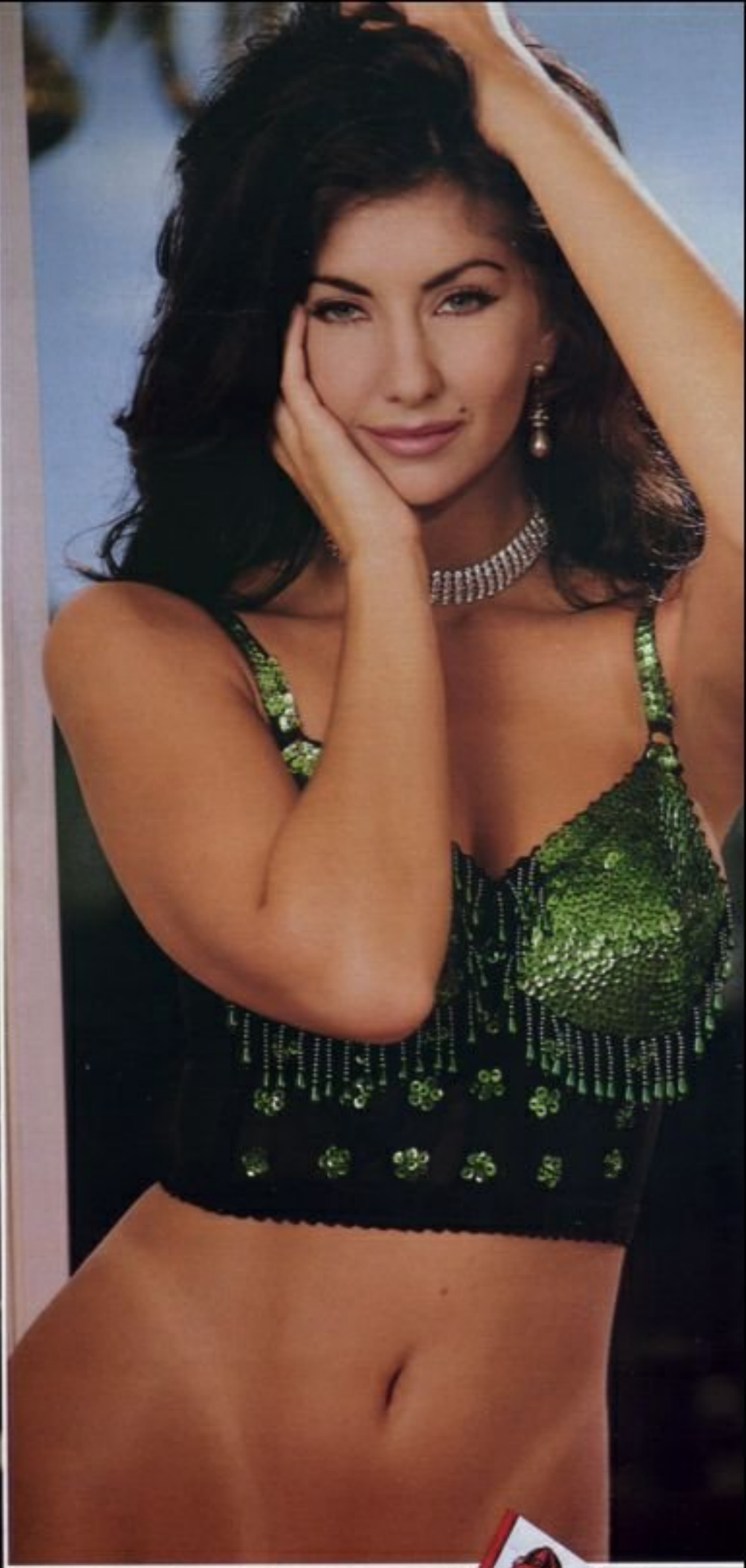

Trisha O'Neal
University of Georgia
Major: Environmental Economics

Successfully managing both college and modeling careers, Trisha had this to say about the latter: "The whole waif thing is overdone. A woman should be a woman. We're meant to have hips and tits."

Tiffany Taylor
University of Maryland
Major: Psychology

At only 19, Tiffany has already made the Miss Hawaiian Tropic International USA finals while maintaining her academic standing. In her spare time, she raises iguanas, scuba dives and windsurfs.